

DEED REFERENCE:
 PETER AND APRIL KALLOCH TO RICHARD AND DEBRA LEVASSEUR
 AND BION AND LISA TOLMAN DATED JULY 26, 2006 AND RECORDED
 IN PENOBSCOT COUNTY REGISTRY OF DEEDS BOOK 10555 PAGE 82.

PREPARED BY:
 GILBERT S. VITALA - PLS # 1050
 GSV SURVEYING & LAND SERVICES, INC.
 229 MIDDLE RIVER ROAD
 GREENBUSH, MAINE 04418

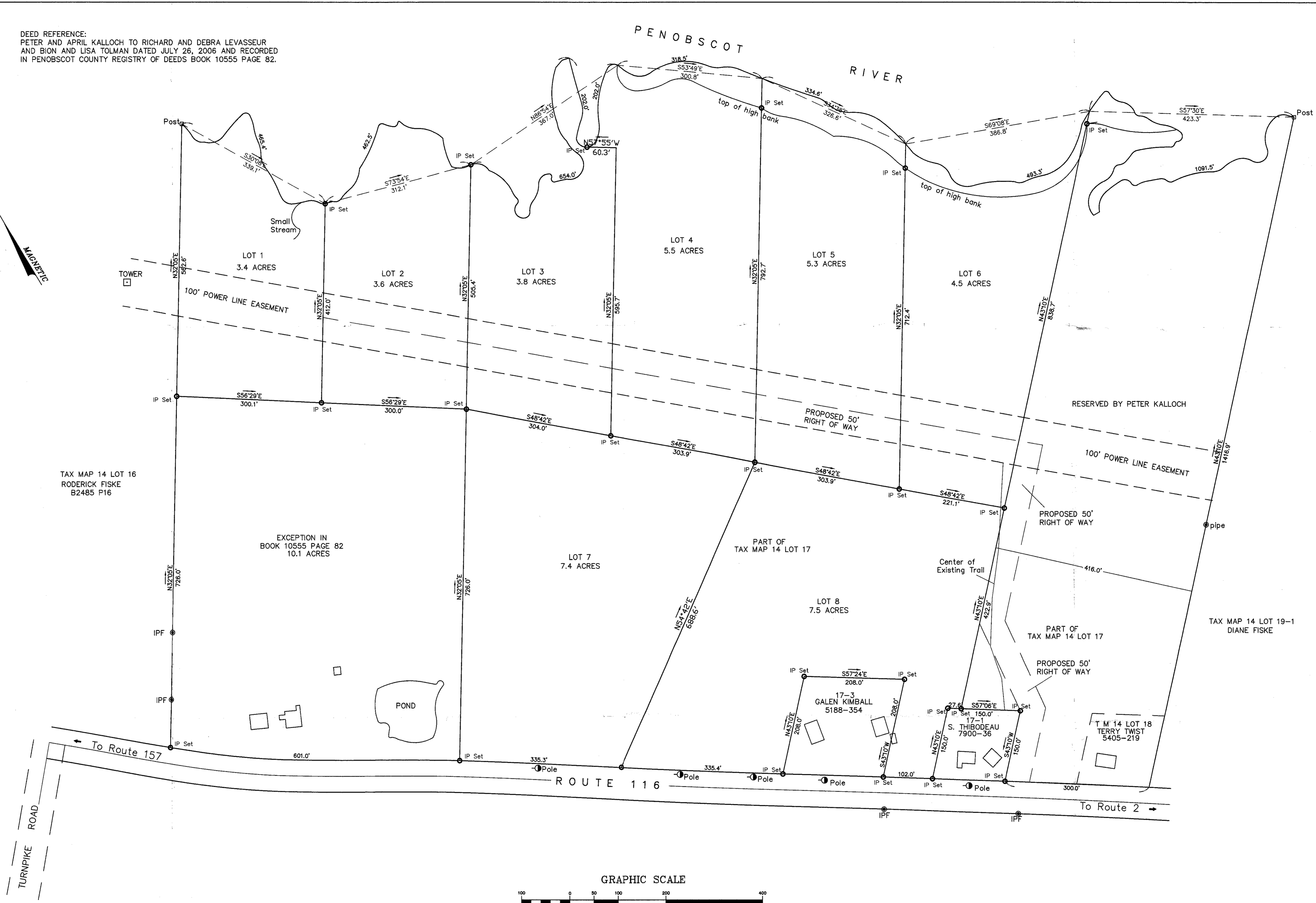

TAX MAP 14 LOT 16
 RODERICK FISKE
 B2485 P16

EXCEPTION IN
 BOOK 10555 PAGE 82
 10.1 ACRES

PART OF
 TAX MAP 14 LOT 17

17-3
 GALLEN KIMBALL
 5188-354

17-1
 S. THIBODEAU
 7900-36

T.M. 14 LOT 18
 TERRY TWIST
 5405-219

RESERVED BY PETER KALLOCH

TAX MAP 14 LOT 19-1
 DIANE FISKE

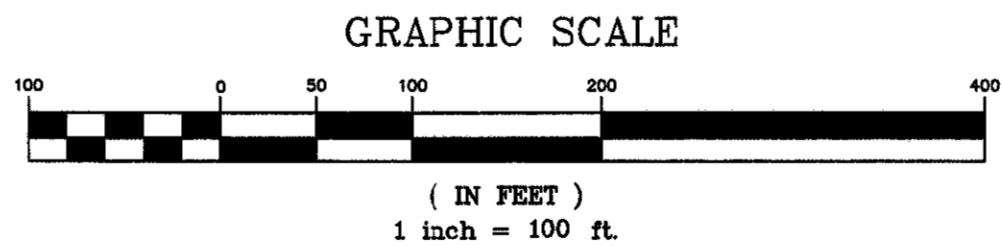

[Handwritten signatures and stamps]

PRELIMINARY SUBDIVISION PLAN
 PENOBSCOT HEIGHTS
 ROUTE 116 AND PENOBSCOT RIVER
 MEDWAY, MAINE
 FOR
 RICHARD LEVASSEUR (OWNER)
 HC 74, BOX 544, MILLINOCKET, ME.
 SCALE: 1" = 100' DATE: MARCH 7, 2007
 REV: MARCH 29, 2007
 FILE: LEVASSEUR